

2018

# M I C H I G A N

## ANTLERLESS DEER

### DIGEST

Application Period: July 15 - Aug. 15, 2018

#### **Reminders**

**Click here for  
2018 Antlerless  
Quotas**

**Important: See the 2018  
Hunting Digest for CWD  
information and regulations  
before you hunt.**

**Drawing results posted Sept. 4  
Leftover licenses on sale Sept. 10**

Visit [mi.gov/deer](http://mi.gov/deer)



**RAP (Report All Poaching): 800-292-7800**

To receive hunting application reminders via text message, text, "MIDNR HUNTAPP" to "64468"

[mi.gov/deer](http://mi.gov/deer)

The Michigan Department of Natural Resources is committed to the conservation, protection, management, use and enjoyment of the State's natural and cultural resources for current and future generations.

...

The Michigan Natural Resources Commission (NRC) is a seven-member public body whose members are appointed by the governor and subject to the advice and consent of the Senate. The NRC has exclusive authority to regulate the taking of game and sportfish. The commission conducts monthly, public meetings in locations throughout Michigan. Citizens are encouraged to become actively involved in these public forums. For more information visit [mi.gov/hrc](http://mi.gov/hrc).

...

**NOTICE:** This brochure is not a legal notice or a complete collection of hunting regulations and laws. It is a condensed digest issued for hunter's convenience. Copies of Wildlife Conservation Orders, which contain complete listings of regulations and legal descriptions, are available on our website: [mi.gov/dnr/laws](http://mi.gov/dnr/laws)

The Michigan Department of Natural Resources provides equal opportunities for employment and access to Michigan's natural resources. Both state and federal laws prohibit discrimination on the basis of race, color, national origin, religion, disability, age, sex, height, weight or marital status under the Civil Rights Acts of 1964 as amended (MI PA 453 and MI PA 220, Title V of the Rehabilitation Act of 1973 as amended, and the Americans with Disabilities Act). If you believe that you have been discriminated against in any program, activity, or facility, or if you desire additional information, please write: Human Resources, Michigan Department of Natural Resources, P.O. Box 30028, Lansing, MI 48909-7528 or the Michigan Department of Civil Rights, Cadillac Place, Suite 3-600, 3054 W. Grand Blvd., Detroit, MI 48202 or the Division of Federal Assistance, U.S. Fish and Wildlife Service, 4401 North Fairfax Drive, Mail Stop MBSP-4020, Arlington, VA 22203.

This publication is available in alternative formats upon request.

## - CONTENTS -

<b>Deer Management in Michigan</b>	<b>3</b>
<b>Antlerless Deer Hunting</b>	<b>3</b>
Licenses	5
Deer Management Units Map	6
Purchase Limits	8
Hunting Hours	10
Special Hunting Seasons	11
<b>General Information</b>	<b>14</b>
Baiting	15



## THANK YOU HUNTERS AND ANGLERS

for your help protecting Michigan's wild places. Your licenses provide nearly \$40 million a year to conserve wildlife, public lands and waters. Because of you, habitats have been restored and populations of deer, elk, waterfowl and other game species preserved for the use and enjoyment of future generations.

MICHIGAN  
**WILDLIFE**  
COMMISSION

[HereForMiOutdoors.org](http://HereForMiOutdoors.org)



Stay on top of the latest news from the Michigan DNR!

Visit us at [mi.gov/dnr](http://mi.gov/dnr) and click on the red envelope to sign up for e-mail updates!

## Deer Management in Michigan

White-tailed deer are Michigan's official game mammal and are a highly recognizable and valued species to Michigan's citizens. The Michigan Department of Natural Resources (DNR) developed a plan in 2010 and updated the plan in 2016 to provide strategic guidance to DNR staff. The DNR and the Michigan Natural Resources Commission work together to achieve the goals within the Michigan Deer Management Plan. For more information and to view the plan visit: [mi.gov/deer](http://mi.gov/deer).

## Deer Hunting Seasons

Season	Location, Page # for more information	Season Dates
<b>Early Antlerless Firearm</b>	Private land in select DMUs, pg. 12	Sept. 22-23
<b>Liberty Hunt</b>	Statewide, pg. 11	Sept. 22-23
<b>Independence Hunt</b>	Private land statewide and certain public lands by application, pg. 12	Oct. 18-21
<b>Archery</b>	Statewide; see pg. 12 for counties with an extended archery season	Oct. 1 - Nov. 14 Dec. 1 - Jan. 1
<b>Regular Firearm</b>	Statewide	Nov. 15-30
<b>Muzzleloading</b>	Zone 1 and 2 Zone 3	Dec. 7-16 Dec. 7-23
<b>Late Antlerless Firearm</b>	Private land in select DMUs, see pg. 12	Dec. 17 - Jan. 1

## Antlerless Deer Hunting

Antlerless deer (deer with antlers less than three inches in length) may be harvested using an antlerless deer license. **Antlerless deer licenses are valid during all deer seasons in zones 2 and 3, and in limited deer management units in zone 1, with hunting equipment and licenses appropriate for the season, hunting zone, and land type.**

## Antlerless Deer Licenses

An antlerless deer license entitles residents and nonresidents, to take an antlerless deer within the deer management unit (DMU) specified on the license. Hunters of any age may apply for or purchase antlerless deer licenses, including young hunters licensed under the mentored youth program.

License availability is limited by antlerless deer license quotas established for each DMU. **Hunters may apply for one license through the drawing, or wait to purchase leftover licenses after the drawing, if available.** Quotas are available at [mi.gov/deer](http://mi.gov/deer).

There are two types of antlerless deer hunting licenses:

1. A **public-land antlerless deer license** is valid for taking antlerless deer from public lands (including state, federal, and county lands) and required to hunt Commercial Forest lands (see current-year *Hunting Digest* for more details about hunting on Commercial Forest lands).

- Public-land hunt numbers begin with “1”. Example: To buy a public land license for DMU 038, purchase hunt number 1038.
2. A **private-land antlerless deer license** is valid for taking antlerless deer from privately owned lands, with permission of the landowner. The phone number of the landowner is required.
- Private-land hunt numbers begin with “2”. Example: To buy a private land license for DMU 038, purchase hunt number 2038.
  - When purchasing a private-land antlerless deer license for use on Hunter Access Program (HAP) lands only, use phone number 999-999-9999.

Hunters who are 16 years of age or younger may purchase one junior antlerless deer license without application from July 15 – August 15. **Junior antlerless deer licenses are not subject to license quotas but are only available in DMUs where regular antlerless licenses are available.**

For license costs, see pg. 5.

## How to Apply for a Limited-License Hunt

1. Look at the map on pg. 6 and choose a DMU you wish to hunt.
2. You may apply only once. Hunters must choose to apply for either a public-land or private-land license (not both).
  - Public-land hunt numbers begin with “1”, and private-land hunt numbers begin with “2”. On-line applicants and license agents: when applying, scroll through the hunt choice list to find the correct hunt number.
  - If hunting Commercial Forest land you will need a public-land license.
  - If hunting private land you will need the landowner’s phone number within that DMU. For HAP lands use the phone number 999-999-9999.
  - License quotas are available at [mi.gov/deer](http://mi.gov/deer).
3. Apply for your license at a license agent, DNR Customer Service Center, or online at [mdnr-elicense.com](http://mdnr-elicense.com). It costs \$5 to apply. You will need one of the following forms of customer identification:
  - Valid Michigan driver’s license.
  - State of Michigan ID card (issued by the Secretary of State).
  - DNR Sportcard (issued through license agents or at [mdnr-elicense.com](http://mdnr-elicense.com)).

**IMPORTANT:** You are responsible for submitting a valid application and obtaining a DNR application receipt that states your customer ID and hunt choice. Do not accept a receipt that is not legible. **Check this receipt for accuracy** and retain as proof that you applied. **Ensure any application errors are corrected prior to the application deadline.** Applicants who submit an invalid application will be ineligible for the drawing.

- For application assistance, call 517-284-9453.

**Drawings results will be posted at [mi.gov/deer](http://mi.gov/deer) on Sept. 4.**

## License Purchase

When an individual is selected in the drawing or wishes to obtain a leftover license, they may purchase it online at [mdnr-eligence.com](http://mdnr-eligence.com) or from any license agent. **Individuals who purchase a license online will receive their license by mail within seven days.** If the license is not received, contact customer service at 517-284-6057.

- The telephone number of the private landowner for a private-land license is required. If hunting HAP lands use 999-999-9999 for the phone number.
- Make sure the information on your license is accurate.
- **See pg. 8 for license purchase limits.**
- Licenses may not be altered or transferred. Purchase of a license certifies that you meet applicable residency and hunter-safety requirements.

When hunting, you must carry your antlerless deer license and ID used to purchase that license, and present both upon demand of a Michigan conservation officer, a Tribal conservation officer, or any law enforcement officer.

Required Licenses by Title and Age	Cost				
	Up to Age: 9	Junior Age: 10-16	Resident Age: 17+	Resident Senior Age: 65+	Nonresident* Age: 17+
<b>Mentored Youth License</b>	\$7.50	--	--	--	--
<b>Application for License Drawing</b>	--	\$5.00	\$5.00	\$5.00	\$5.00
<b>Base License</b>	--	\$6.00	\$11.00	\$5.00	\$151.00
<b>Antlerless Deer License</b>	\$20.00	\$20.00	\$20.00	\$20.00	\$20.00**
<b>Deer License</b> (one kill tag)	--	\$20.00	\$20.00	\$8.00	\$20.00
<b>Deer Combo License</b> (two kill tags)	--	\$40.00	\$40.00	\$28.00	\$190.00

\* Nonresidents under 17 years of age may purchase a resident base license.

\*\* Nonresident first antlerless deer license is \$20, additional antlerless deer licenses are \$170 each.

### Active-Duty U.S. Military Personnel and Michigan Veterans with Disabilities

Resident active-duty military personnel and resident veterans with disabilities may obtain a leftover antlerless deer license free of charge beginning Sept. 10. Licenses are full-price for those who apply for a license and are selected in the drawing. Eligible veterans with disabilities are those determined by the US Department of Veterans Affairs to be permanently and totally disabled as a result of military service, and entitled to veterans' benefits at the 100% rate, for a disability other than blindness. [MCL 324.43537](http://MCL324.43537)

Hunting license fees are established by the Legislature. The DNR has authority to discount antlerless deer licenses.

- Antlerless deer licenses are discounted 40 percent in DMUs 001, 004, 035, 060, 068, 071, 135, 452, and 487.
- If you have any license questions, please call 517-284-6057.

# 2018 Deer Management Units (DMUs)

For detailed descriptions of unit boundaries, go online to [mi.gov/dnr/laws](http://mi.gov/dnr/laws) or contact a DNR Customer Service Center listed on the back of this digest.

**\*\*NOTE\*\***Deer hunting regulations related to Chronic Wasting Disease (CWD) were not finalized when this digest was printed. Please see the 2018 Hunting Digest for essential information about hunting in areas affected by CWD.

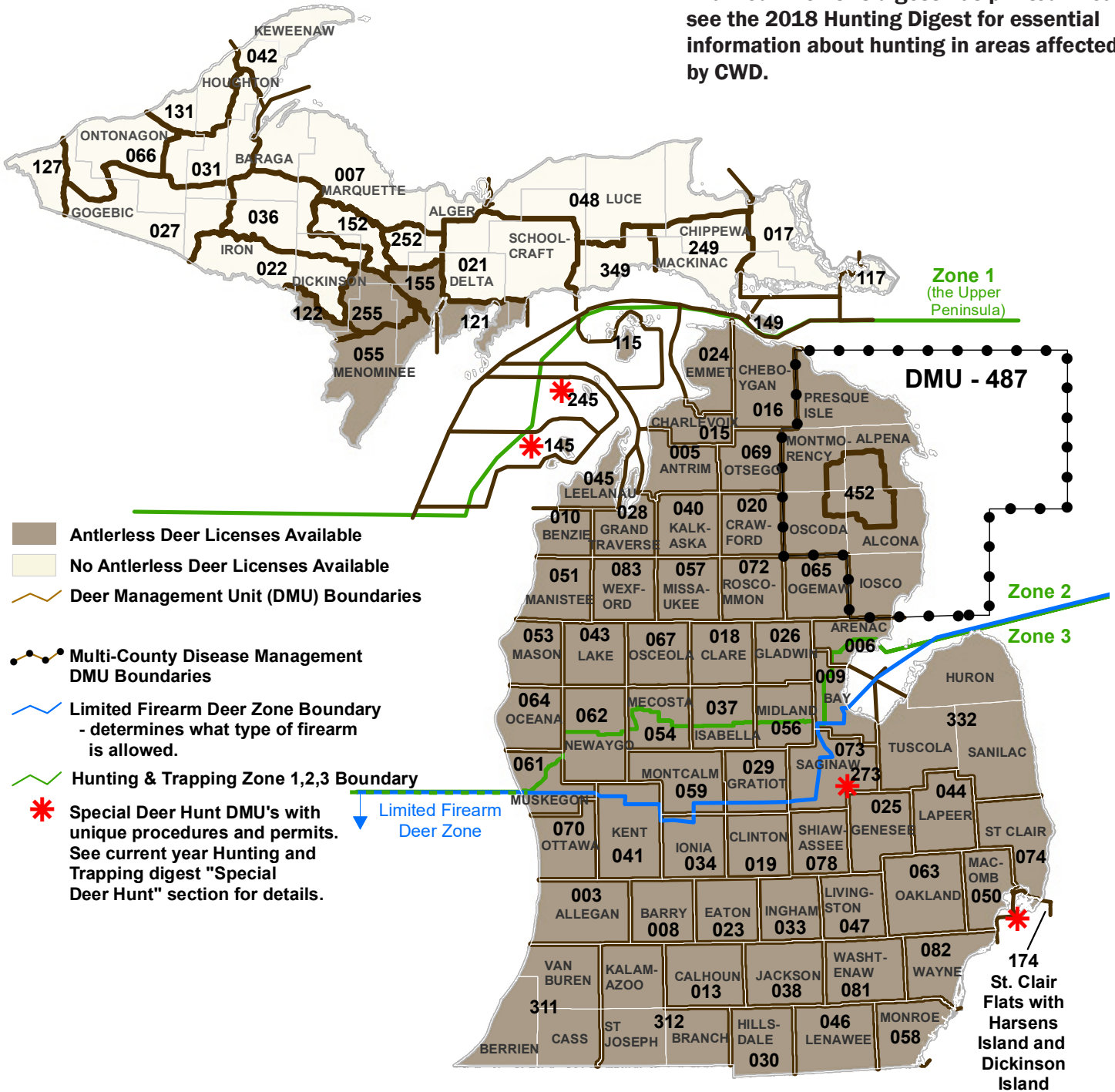

## DMU 487

Multi-county DMU created to address bovine tuberculosis.

- Private-land DMU 487 licenses are valid in all seven counties.
- Public-land DMU 487 antlerless deer licenses are valid in all seven counties except in DMU 452. Those hunting in DMU 452 must purchase a public-land antlerless license for DMU 452.

### Leftover Licenses

There is no guarantee that leftover licenses will be available for any DMU. Leftover antlerless deer licenses that are available will be sold on a first-come, first-served basis beginning Sept. 10 at 10 a.m. Eastern Daylight Time. Licenses will be sold until the quota is met in each DMU. Current leftover license availability may be viewed at [mi.gov/deer](http://mi.gov/deer).

### Purchase Limits for Private-Land Antlerless Deer Licenses (Per Hunter)

An individual may purchase up to a season limit of 5 private-land antlerless deer licenses statewide, with the following exceptions:

- For DMU 487, an individual may purchase a total of 10 private-land antlerless deer licenses per season.
- Refer to [mi.gov/dnr/laws](http://mi.gov/dnr/laws) for license purchase limits in DMUs affected by CWD.

### Base License

A base license is required for every resident and nonresident who hunts in Michigan. Hunters may purchase their antlerless deer license, only after they have obtained a base license for the year. **An application may be purchased prior to obtaining a base license.** Mentored Youths must be licensed under the mentored youth hunting program to apply. Hunters are encouraged to carry their base license at all times when hunting.

Mandatory Penalties for Certain Hunting Violations

Species	Fine	Jail	Revocation of License
Deer	\$1000 per animal + additional \$1000 if antlered AND one of the following: 8-10 points \$500 each point 11+ points \$750 each point	5-90 days	Current year + 3 years AND if antlered: 1st offense: additional 2 years 2nd offense: additional 7 years

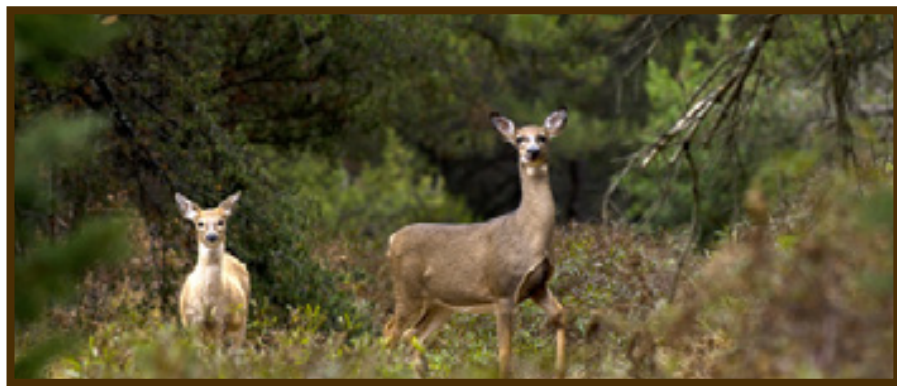

## Apprentice Hunting License

A person who does not have a hunter safety certificate and is 10 years of age or older may purchase a base apprentice hunting license. An apprentice hunter may purchase this license for two license years before he or she must successfully complete a hunter safety course. The base apprentice hunting license is available to residents and nonresidents.

When afield, an apprentice hunter must be accompanied by someone 21 years of age or older who possesses a regular current-year hunting license for the same game as the apprentice. For apprentices 10-16 years of age, the accompanying hunter must be the apprentice's parent, guardian, or someone designated by the parent or guardian. "Accompanied by" requires the accompanying hunter to be able to come to the immediate aid of the apprentice and stay within a distance that permits uninterrupted, unaided visual and verbal contact.

For hunting antlerless deer, the accompanying hunter needs a current-year antlerless deer hunting license, but it does not have to be for the same DMU as the apprentice. A person may accompany no more than two apprentice hunters while hunting.

## Mentored Youth Hunting (MYH) Program

The Mentored Youth Hunting Program allows youth hunters 9 years of age and younger to hunt with a mentor who is a least 21 years of age, has hunting experience, and possesses a valid Michigan license to hunt other than an apprentice license. The mentored youth license is a "package" license to hunt small game including waterfowl, turkey (spring and fall), deer, trap furbearers, and fish for all species, and also allows the mentored youth hunter to apply for and purchase additional licenses including antlerless deer, bear, elk, and fall turkey. Additional restrictions apply; complete program details can be found in the Michigan Hunting Digest, or online at [mi.gov/mentoredhunting](http://mi.gov/mentoredhunting).

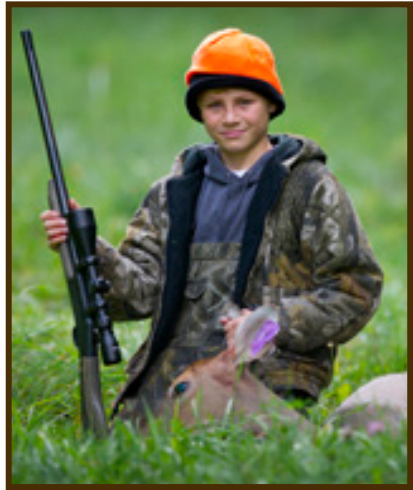

A licensed mentored youth hunter can also apply for the antlerless deer license drawing, or purchase leftover licenses after the drawing. An application is not required for the mentored youth license.



### Hunting Hours

Actual legal hunting hours (one-half hour before sunrise to one-half hour after sunset) for Zone A are printed in the table. To determine the opening (a.m.) or closing (p.m.) time in another zone, add the minutes shown on the map for the zone to the time from the Zone A Hunting Hours Table. The hunting hour listed in the table reflects EST adjusted for daylight-saving time where appropriate. If you are hunting in Gogebic, Iron, Dickinson or Menominee counties (Central Standard Time), you must make an additional adjustment to the printed time by subtracting one hour.

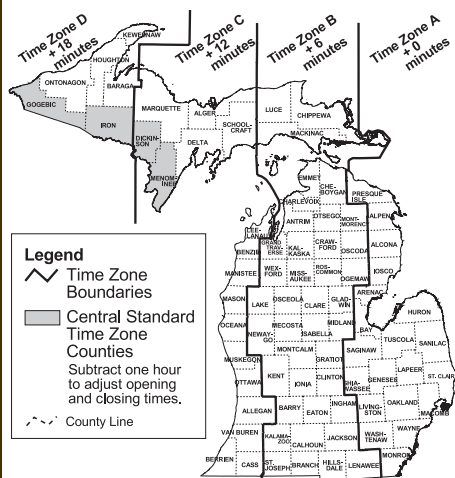

### Zone A Hunting Hours

One-half hour before sunrise to one-half hour after sunset (adjusted for daylight-saving time)

2018	Sept.		Oct.		Nov.		Dec.	
Date	a.m.	p.m.	a.m.	p.m.	a.m.	p.m.	a.m.	p.m.
22	6:50	7:58						
23	6:51	7:56						
1	7:00	7:42	7:36	6:55	7:12	5:30		
2	7:01	7:41	7:37	6:53	7:13	5:30		
3	7:02	7:39	7:39	6:52	7:14	5:30		
4	7:03	7:37	6:40	5:51	7:15	5:29		
5	7:04	7:36	6:41	5:50	7:16	5:29		
6	7:05	7:34	6:42	5:48	7:17	5:29		
7	7:06	7:32	6:44	5:47	7:18	5:29		
8	7:08	7:31	6:45	5:46	7:19	5:29		
9	7:09	7:29	6:46	5:45	7:20	5:29		
10	7:10	7:27	6:47	5:44	7:21	5:29		
11	7:11	7:26	6:49	5:43	7:21	5:29		
12	7:12	7:24	6:50	5:42	7:22	5:30		
13	7:13	7:22	6:51	5:41	7:23	5:30		
14	7:14	7:21	6:52	5:40	7:24	5:30		
15	7:16	7:19	6:54	5:39	7:24	5:30		
16	7:17	7:17	6:55	5:39	7:25	5:31		
17	7:18	7:16	6:56	5:38	7:26	5:31		
18	7:19	7:14	6:57	5:37	7:26	5:31		
19	7:20	7:13	6:58	5:36	7:27	5:32		
20	7:21	7:11	7:00	5:35	7:27	5:32		
21	7:23	7:10	7:01	5:35	7:28	5:33		
22	7:24	7:08	7:02	5:34	7:28	5:33		
23	7:25	7:07	7:03	5:34	7:29	5:34		
24	7:26	7:05	7:04	5:33	7:29	5:34		
25	7:27	7:04	7:06	5:32	7:30	5:35		
26	7:29	7:03	7:07	5:32	7:30	5:36		
27	7:30	7:01	7:08	5:32	7:30	5:36		
28	7:31	7:00	7:09	5:31	7:30	5:37		
29	7:32	6:58	7:10	5:31	7:31	5:38		
30	7:34	6:57	7:11	5:30	7:31	5:39		
31	7:35	6:56			7:31	5:39		
2019	Jan.							
1	7:31	5:40						

## Special Hunting Seasons

### Liberty Hunt

This firearm deer hunt will take place on private and public lands statewide in Michigan open to firearm deer hunting Sept. 22-23. Youth 16 years of age or younger may participate in this hunt in addition to eligible hunters with disabilities (see criteria below). Youth younger than 14 years of age may hunt with archery and crossbow on public or private land or with a firearm on private land or commercial forest lands only, regardless of license used.

For youth 10-16 years of age, valid licenses include a deer, deer combo, or an antlerless deer license. Hunters under 10 years of age must be licensed through the mentored youth hunting program and accompanied by a qualified mentor.

During this hunt, a deer or deer combo license may be used for an antlered or antlerless deer. Antler Point Restrictions do not apply. An antlerless deer license or deer management assistance (DMA) permit may also be used to take one antlerless deer only, if issued for the area/land upon which hunting. **The bag limit for this season is one deer.** All hunters participating in this season must wear hunter orange.

To qualify as a hunter with disabilities, an individual must fit one of the following criteria:

- Be a veteran who has been determined to have 100-percent disability, or a resident veteran who is rated individually unemployable by the U.S. Department of Veterans Affairs.
- Have been issued a permit by the DNR to hunt from a standing vehicle.
- Have been issued a permit by the DNR to hunt using a laser-sighting device.
- Blind: Individual has a visual acuity of 20/200 or less in the better eye with correction, or a limitation of their field of vision such that the widest diameter of the visual field subtends an angular distance not greater than 20 degrees, as determined by the commission for the blind.



## Independence Hunt

This firearm deer hunt will take place on private lands and some public lands requiring an access permit, (contact local offices to find out if they participate) from Oct. 18-21. To qualify an individual must fit at least one of the bulleted criteria listed on page 11.

During this hunt, a deer or deer combo license may be used for an antlered or antlerless deer. Antler Point Restrictions do not apply. An antlerless deer license or deer management assistance (DMA) permit may be used to take one antlerless deer only, if issued for the area/land upon which hunting. **The bag limit for this season is one deer.** All hunters participating in this season must wear hunter orange.

## Urban Deer Management Zone for Macomb, Oakland, and Wayne Counties

The archery season will extend until January 31 for Macomb, Oakland, and Wayne counties in order to manage ongoing human-deer conflicts. Licenses including a deer license, deer combination license, or an antlerless deer license, are valid during the extended season. All rules and regulations for the archery season apply. See the current-year Hunting and Trapping Digest for equipment regulations.

## Early and Late Antlerless Firearm Season

Hunters must possess a private-land antlerless deer license issued for the DMU upon which they are hunting, or a Deer Management Assistance (DMA) permit valid for that DMU. A deer kill tag issued under the mentored youth license must be used to harvest an antlerless deer during the antlerless-only seasons.

All hunters are required to wear hunter orange and must have permission from the landowner or leaseholder before hunting on private land. The telephone number of the private landowner is required to acquire a private-land antlerless deer license.

### Early Antlerless Firearm

- Season: Sept. 22-23
- Open on private lands only
- Refer to [mi.gov/deer](http://mi.gov/deer) to see what counties will be open/closed for the early antlerless firearm season.

### Late Antlerless Firearm

- Season: Dec. 17, 2018 – Jan. 1, 2019
- Open on private lands only
- Refer to [mi.gov/deer](http://mi.gov/deer) to see what counties will be open/closed for the late antlerless firearm season.

## **Disease Information**

### **Chronic Wasting Disease (CWD) Regulations**

Deer hunting regulations related to CWD were not finalized when this digest was printed. Please refer to the 2018 Hunting Digest for essential information about hunting in areas affected by CWD.

### **Bovine Tuberculosis**

In 2017, bovine tuberculosis (TB) was found in 49 wild white-tailed deer from five counties in Michigan: Alcona, Alpena, Montmorency, Oscoda, and Presque Isle. Statewide 23,049 deer were tested. Since 1995, a total of 870 deer have been found positive from 253,552 deer sampled in Michigan. Anyone who harvests a deer in one of these counties is encouraged to submit the head of that animal for disease testing. For more information on bovine TB in Michigan, visit [mi.gov/bovinetb](http://mi.gov/bovinetb).

Hunters are asked to submit deer carcasses with chest lesions suspicious for TB from anywhere in the state. The list of deer check stations is available on the DNR website at [mi.gov/deer](http://mi.gov/deer). If you see a deer with this type of infection, please contact the DNR so the carcass and viscera, in addition to the head, can be examined. Hunters may check their deer or elk TB lab results at [mi.gov/dnr/lab](http://mi.gov/dnr/lab).

### **Epizootic Hemorrhagic Disease (EHD)**

EHD is an acute, infectious, often fatal disease contracted by wild ruminants but most commonly affecting white-tailed deer. EHD is transmitted via the bite of infected midges. The disease cannot be transmitted from one animal to another by direct contact, and it is not transmissible to humans. EHD typically is detected in deer in late summer and early fall, and sick and dead deer are often found near water.

Deer infected with the virus appear lethargic, disoriented, lame and unresponsive to humans. As the disease progresses, the deer may have blood-tinged discharge from the nose and mouth along with sores in the mouth and a swollen tongue. Deer usually develop a high fever (they seek out water to decrease their body temperature - that is why they are found near or in water). Blood is found in the body cavities.

To report a deer with EHD symptoms, contact the DNR Wildlife Disease Lab at 517-336-5030 or the nearest DNR Customer Service Center. After hours, reports should be made to the DNR RAP line at 800-292-7800.

### **Dioxin Advisory Information**

Health risk assessors from the DNR and the Michigan Department of Health and Human Services determined that samples of wild game taken in 2003, 2004 and 2007 from the floodplains of the Tittabawassee River and Saginaw River downstream of Midland contain high levels of dioxin and dioxin-like compounds in muscle, skin, and other consumable portions. Eating deer, turkey, squirrel, wood duck, or Canada geese that contain dioxin at these levels could result in adverse health effects, particularly for children and women of childbearing age. Specific information can be found at [mi.gov/dioxin](http://mi.gov/dioxin).

## Commercial Hunting Guides on State Land

All commercial hunting guides using state-owned land must receive written authorization from the DNR. Guides are required to meet the conditions of the written authorization. If you are a guide who utilizes state-owned lands, please visit [mi.gov/statelandpermission](http://mi.gov/statelandpermission). Commercial guiding on National Forest (NF) lands requires a special use permit. Applications can be obtained through any office or by calling - Hiawatha NF: 906-428-5800; Huron-Manistee NF: 231-775-5023; Ottawa NF: 906-932-1330.

## Online Hunter Harvest Surveys

Accurate and complete information on hunting activity is vital for sound wildlife management. Hunters are encouraged to report their hunting activity online after the season has ended at [mi.gov/hunting](http://mi.gov/hunting). These surveys are the same as those traditionally mailed to randomly selected hunters. The online reporting option now allows all hunters to participate.

## Precaution about Lead in Game Meat

Wildlife that are shot with bullets or pellets containing lead can have particles of lead remaining in the meat, some too small to be seen or felt. When eaten lead can be harmful to humans and wildlife, even in very low amounts. If you have questions about the health effects of lead exposure from lead shot or lead fragments, call the DNR Wildlife Disease Lab at 517-336-5030 or find information at [mi.gov/wdm](http://mi.gov/wdm). You may also contact the Michigan Department of Health and Human Services at 1-800-648-6942 or visit [mi.gov/mdhhs](http://mi.gov/mdhhs).



## Tagging Option for Antlerless Deer Hunters

Deer hunters with a valid unused deer or deer combo license as well as an unused antlerless license for the DMU in which they are hunting may tag a male antlerless deer with the deer or deer combo tag. A male antlerless deer, often called a “button buck”, means a deer with antlers where the longest antler extends less than three inches above the skull.

**Exception:** Not valid for the early/late antlerless firearm seasons unless used on private lands in DMU 452, and DMU 487 to take an antlerless deer. Refer to the 2018 Hunting Digest for exceptions in DMUs affected by CWD.

## Hunting Methods

Antlerless deer may be harvested using hunting equipment appropriate for the season and hunting zone.

### Youth

*On private land or Commercial Forest land:*

- All ages: may hunt deer using archery, crossbow, or firearm equipment.

*On public land:*

- 13 years of age or younger: may hunt deer using archery or crossbow equipment only.
- 14 years of age or older: may hunt deer using archery, crossbow, or firearm equipment.

Youth up to 9 years of age may hunt as part of the Mentored Youth Hunting Program; see pg. 12.

Youth 10-16 years of age, and who are hunter safety-certified, must be accompanied by an adult 18 years of age or older to hunt, unless:

- the youth is hunting on land upon which a parent or guardian is regularly domiciled; AND
- the license is not an apprentice license; AND
- the youth is at least 14 years of age and **not** using a firearm to hunt deer, bear, or elk.

Youth 10-16 years of age, and who are NOT hunter safety certified, may hunt as an apprentice hunter; see Apprentice Hunting on pg. 10.

## Baiting

- Prohibited year-round in Alcona, Alpena, Montmorency, and Oscoda counties.
- Refer to the 2018 Hunting Digest for baiting regulations in DMUs affected by CWD.
- Baiting in the rest of the state is allowed in limited quantities from Sept. 15 - Jan. 1. Hunters may place no more than two gallons of any type of bait scattered across a minimum 10-foot by 10-foot area per hunting location.

## Need information?

Contact a DNR office listed below or visit us online.

Customer Service Centers (CSC) are open Monday through Friday, 8 a.m. to 5 p.m.

### **Baraga CSC**

427 US-41 North  
Baraga, MI 49908  
906-353-6651

### **Bay City CSC**

3580 State Park Drive  
Bay City, MI 48706  
989-684-9141

### **Cadillac CSC**

8015 Mackinaw Trail  
Cadillac, MI 49601  
231-775-9727

### **Crystal Falls Field Office**

1420 W. US-2  
Crystal Falls, MI 49920  
906-875-6622

### **Detroit Metro CSC**

1801 Atwater St.  
Detroit, MI 48207  
313-396-6890

### **Escanaba CSC**

6833 US-2 41 & M-35  
Gladstone, MI 49837  
906-786-2351

### **Gaylord CSC**

1732 W. M-32  
Gaylord, MI 49735  
989-732-3541

### **Lansing CSC**

4166 Legacy Parkway  
Lansing, MI 48911  
517-284-4720

### **Marquette CSC**

1990 US-41 South  
Marquette, MI 49855  
906-228-6561

### **Naubinway Field Office**

PO Box 287  
W11569 US 2E.  
Naubinway, MI 49762  
906-477-6048

### **Newberry CSC**

5100 M-123  
Newberry, MI 49868  
906-293-5131

### **Norway Field Office**

520 W. US-Hwy 2  
Norway, MI 49870  
906-563-9247

### **Plainwell CSC**

621 N. 10th St.  
Plainwell, MI 49080  
269-685-6851

### **Roscommon CSC**

I-75 & M-18 South,  
8717 N. Roscommon Rd.  
Roscommon, MI 48653  
989-275-5151

### **Sault Ste. Marie**

**Field Office**  
PO Box 798  
2001 Ashmun  
Sault Ste. Marie, MI 49783  
906-635-6161

### **Traverse City CSC**

2122 South M-37  
Traverse City, MI 49685  
231-922-5280

## Helpful URLs:

Find us on Facebook at [facebook.com/michigandnr](https://facebook.com/michigandnr)

Follow us on Twitter at [twitter.com/mdnr\\_wildlife](https://twitter.com/mdnr_wildlife)

### **Direct DNR website URLs:**

Hunting: [mi.gov/hunting](https://mi.gov/hunting)

Trapping/Fur Harvesting: [mi.gov/trapping](https://mi.gov/trapping)

Pure Michigan Hunt: [mi.gov/puremichiganhunt](https://mi.gov/puremichiganhunt)

DNR Digests and Guides: [mi.gov/dnrdigests](https://mi.gov/dnrdigests)

Mi-HUNT: [mi.gov/mihunt](https://mi.gov/mihunt)

Explore Michigan's Wetland Wonders: [mi.gov/wetlandwonders](https://mi.gov/wetlandwonders)

Invasive Species: [mi.gov/invasivespecies](https://mi.gov/invasivespecies)

Shooting Ranges: [mi.gov/shootingranges](https://mi.gov/shootingranges)

Emerging Diseases: [mi.gov/emergingdiseases](https://mi.gov/emergingdiseases)

### **Michigan Department of Natural Resources**

#### **Wildlife Division**

**525 W. Allegan Street**

**P.O. Box 30444**

**Lansing, MI 48933**

**517-284-WILD (9453)**

**Contact hours 7:30 a.m. to 4:00 p.m.**